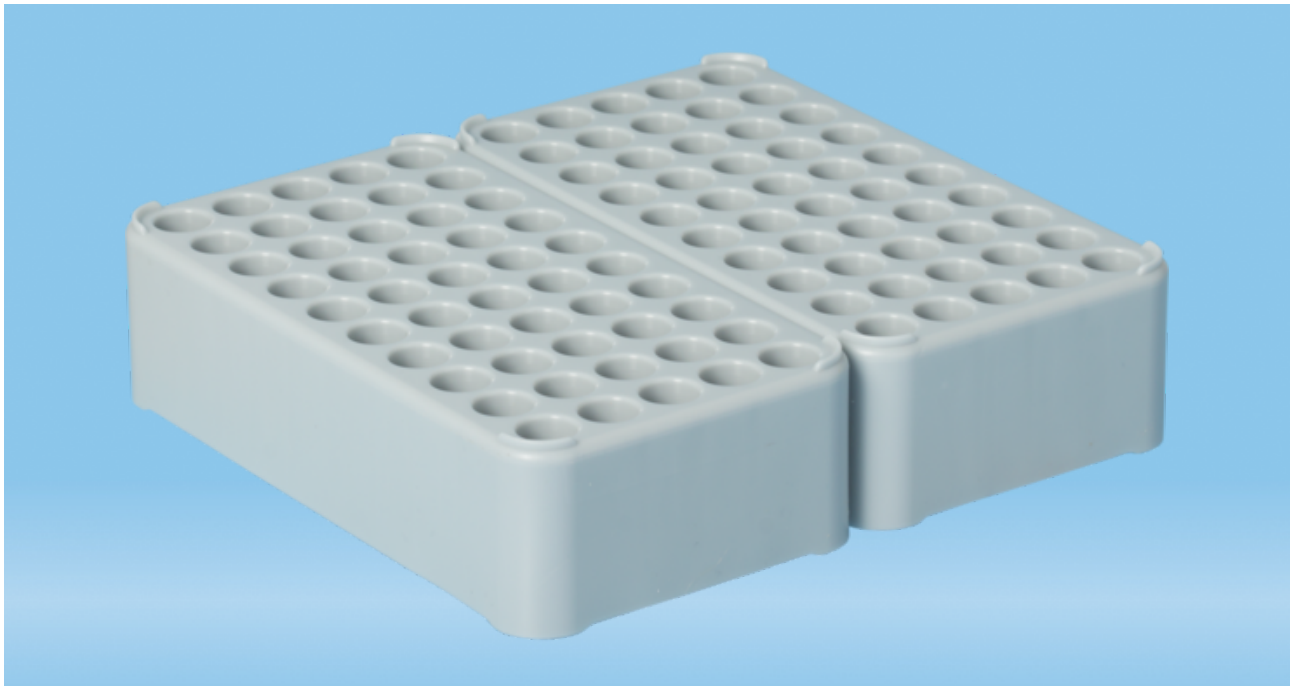

Product description

Order number	93.853.200
Product description	Double block rack D13, for 100 collection tubes, Ø opening: 13 mm, format: 10 x 10, grey, material: recycled PP

Product characteristics

Number of wells	100
Storage capacity	100
Format	10 x 10
Autoclavable (max. °C)	121 °C

Size

Diameter of opening	13 mm
Width of product	192 mm
Height of product	45 mm
Length of product	180 mm

This is the current specification for this product. Sarstedt reserves the right to make changes, in full or in part, at any time without prior notification.

Material & colours

Product material	recycled Polypropylene (recycled PP)
Colour of product	grey

Purity & certification

Product category	no medical device | IVD
Batched	no

Packaging

Minimum order qty.	1
Type of smallest subpackaging	-
Piece(s) / inner box	1
Piece (s) / outer case	8
Piece(s) / pallet	720
Depth of case	398 mm
Width of case	368 mm
Height of case	120 mm
Case volume	0.0176 cbm
Weight of product	0.3509 kg
Weight of case	3.27 kg
EAN of inner box	4038917122573
EAN case	4038917074070

This is the current specification for this product. Sarstedt reserves the right to make changes, in full or in part, at any time without prior notification.